

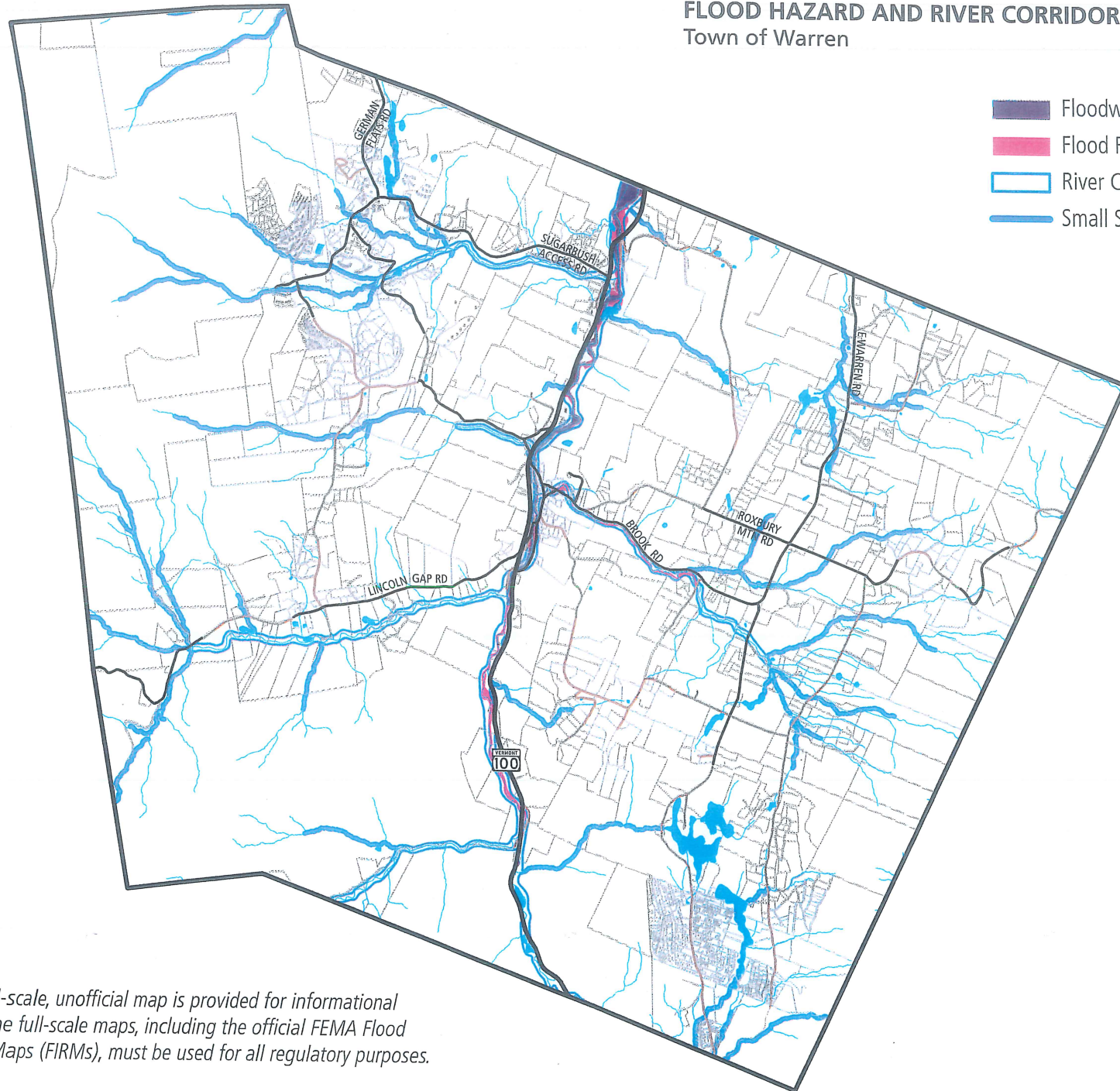



FLOOD HAZARD AND RIVER CORRIDOR OVERLAY MAP

Town of Warren



-  Floodway
-  Flood Fringe
-  River Corridor
-  Small Stream 50-ft Setback

Note: This small-scale, unofficial map is provided for informational purposes only. The full-scale maps, including the official FEMA Flood Insurance Rate Maps (FIRMs), must be used for all regulatory purposes.

Steep Slope Advisory Map

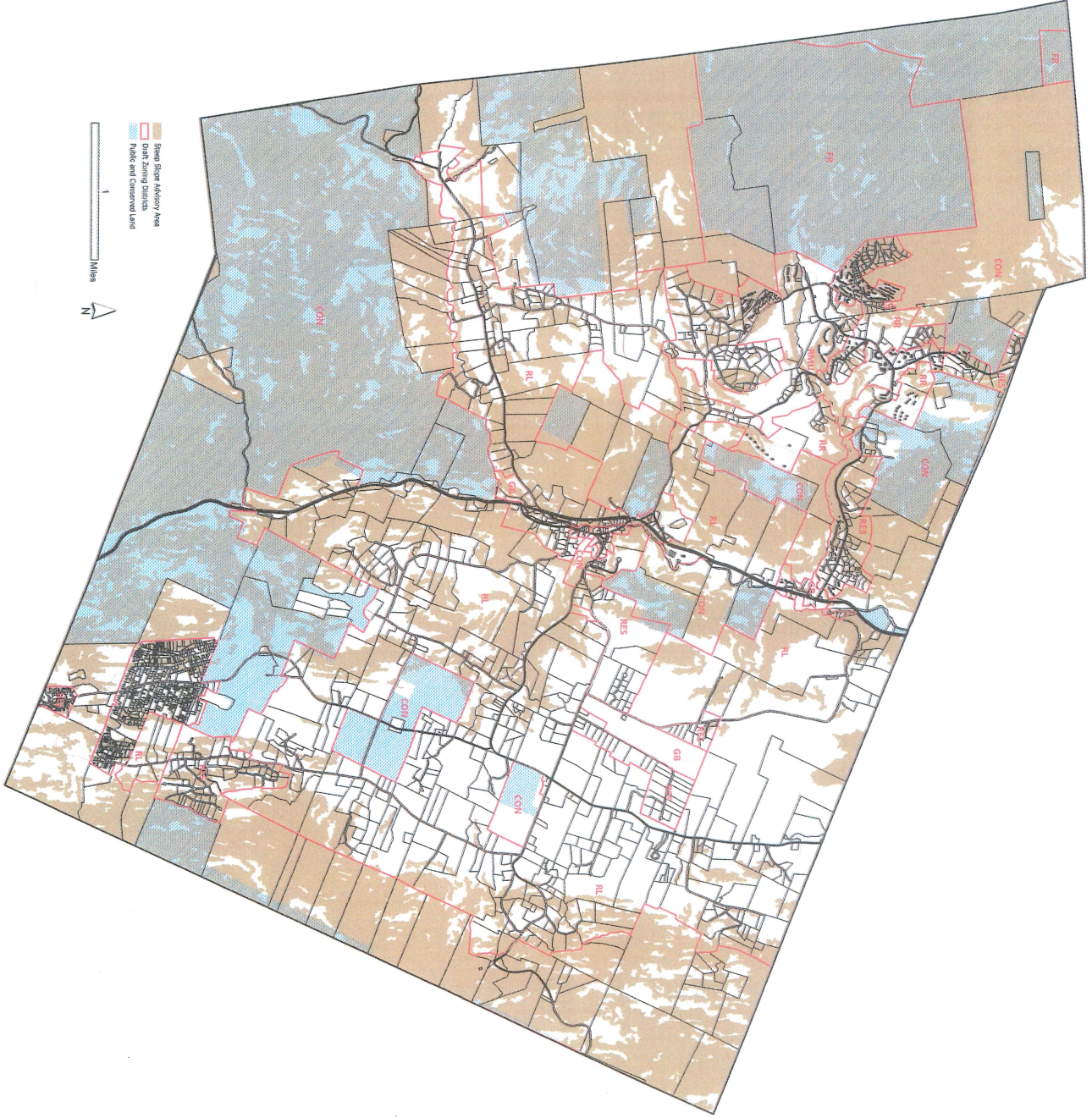



Town of Warren, VT Meadowland Overlay Map

1,200 0 1,200 2,400 3,600 Feet

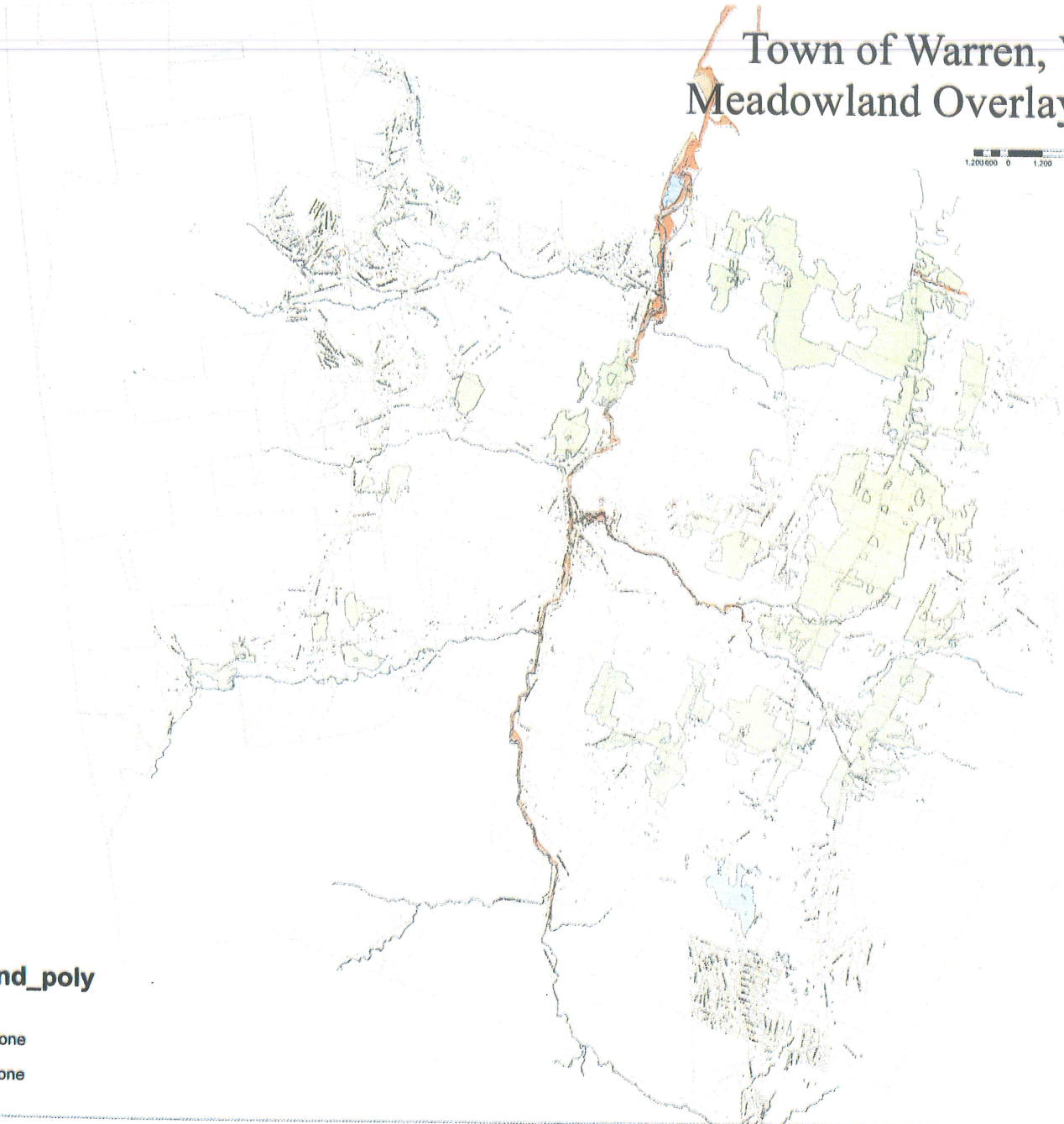

Legend

 Meadowland_poly

 500 Year Flood Zone

 100 Year Flood Zone

As Reviewed & Accepted
by the
Warren Planning Commission
Monday January 14, 2008

Priority Forest Blocks and Wildlife Road Crossings

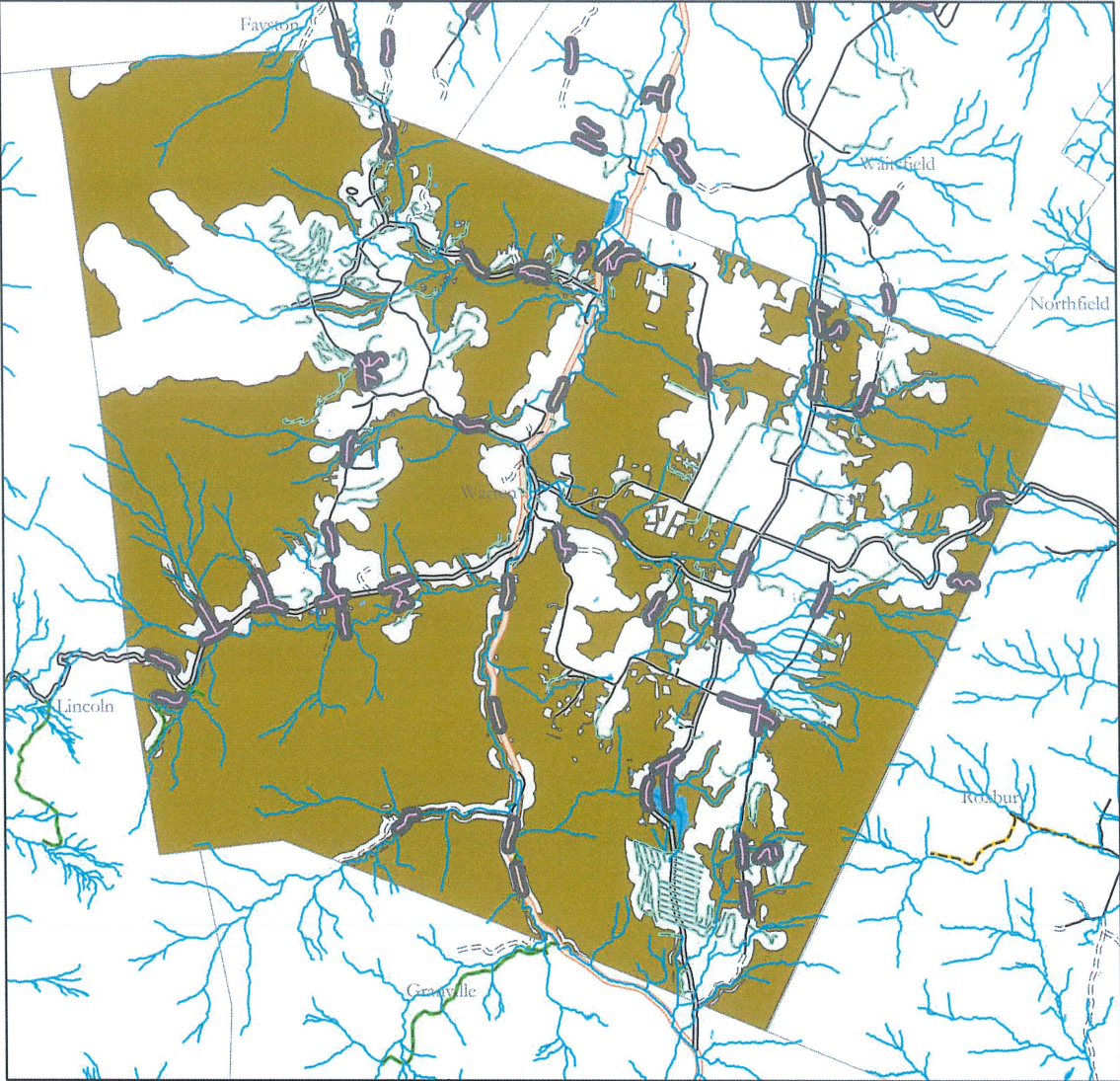

- Wildlife Road Crossings (2012 FWD)
- Contiguous Habitat Units (2008 Arrowwood)

Town of Warren: Draft Zoning Map

Legend

- Boundaries**
- Parcel Boundary
 - Designated Village Center
 - Town Boundary
- Zoning Districts**
- Village Business
 - Village Mixed Use
 - Village Residential
 - Residential
 - Rural
 - Conservation
 - Forest Recreation
 - Resort Mixed Use
 - Resort Residential
 - General Business
- Roads**
- Class I, II & III Town Highways
 - Class IV & Forest Highways
 - Legal Trail
 - Private Road
 - US Route
 - VT Route
 - Discontinued Road

Data Resources

Parcels: Warren Parcel Boundaries (2019, VCGI)
 State Village Center Designation: Village Center Boundary (2025, ACCD)
 Roads: Vermont Agency of Transportation - Road Centerlines (2022, VCGI)
 Zoning - (2025, Town of Warren)

Disclaimer

This map is for planning & assessment purposes only. It is neither a survey product nor intended to be used for conveyance, legal boundary definition or property title. Users are encouraged to examine the data documentation for information related to its accuracy, currency and limitations.

Map Notes

Date: 17 July 2025
 File: ..\Towns\Warren\Warren.aprx
 Contact: gis@cvregion.com

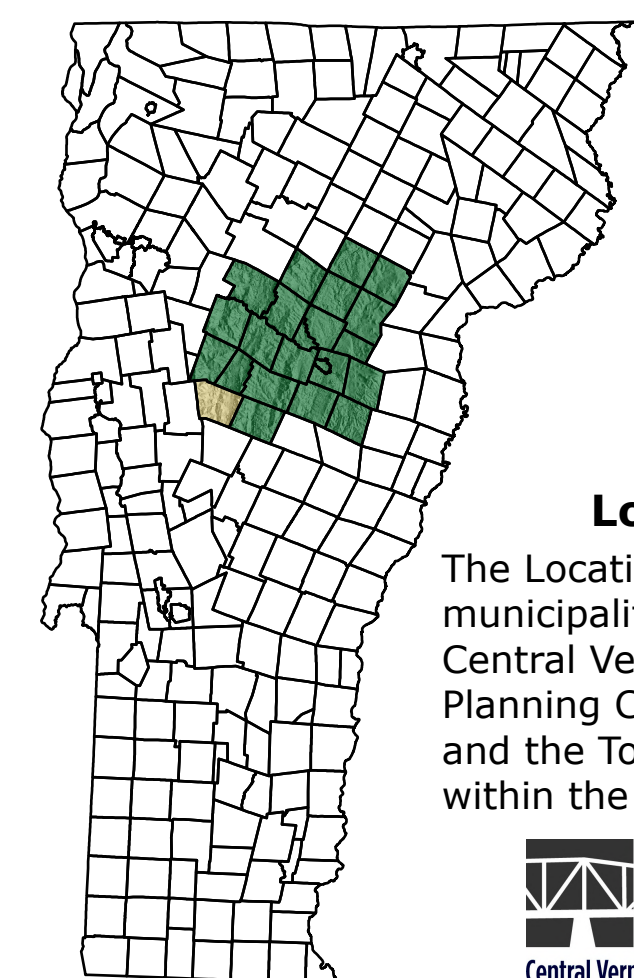
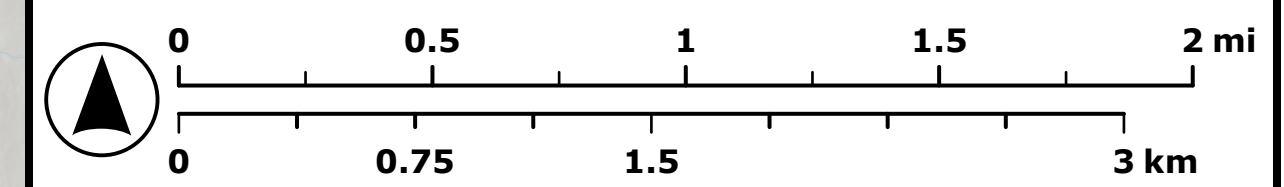

Location Map

The Location Map displays the municipalities served by the Central Vermont Regional Planning Commission (green) and the Town of Warren (yellow) within the State of Vermont.

