

# Granville VT 100 Road Closure 8/21-22/2017

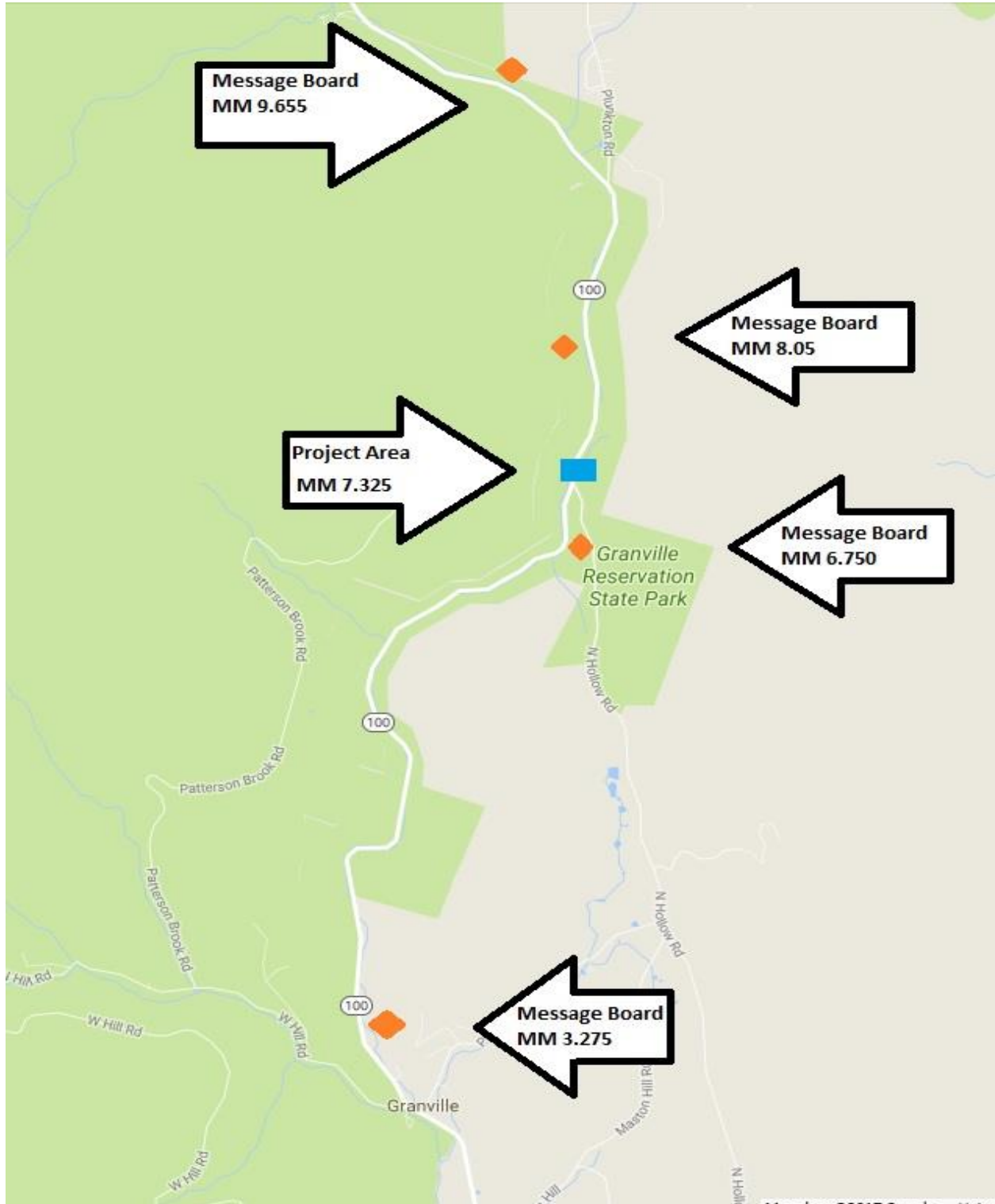

## Contact Town of Granville

- Operations / TSMO
- Affected Businesses, Post Master, Farmers
- Regional Planning Commission
- bikenewengland.com

# Traffic Control Plan Narrative

**Job:** VT 100 Culvert replacement project

**Location:** VT 100 Granville mile marker 7.32 / 7.34

**Date:** August 21, 22 2017

**Travel Impact:** We are proposing an 11 hour closure on VT 100 to replace two culverts. The plan is to close the road at 7am and reopen at 6pm.

**Message Boards:** 4 Message boards will be set out 4 weeks prior to closure.

They will be located on VT 100 as follows:

South bound located on: VT 100 Granville MM 9.65 North of Plunkton Rd.

VT 100 Granville MM 8.05 South of Plunkton Rd.

North Bound located on: VT 100 Granville MM 3.275 Just North of the Granville Village

VT 100 Granville MM 6.75 South of North Hollow Rd.

**Road Signage and Placement:** Site work / Pre and Post closure.

During the closure it will be a (TA-8) without a detour.

The Traffic Control diagram for sign placement will be used after the pavement is removed and will remain in place until site is repaved.

## Supplies:

- 8 Type 3 Barricades
- 2 Road Closed signs / installed on Type 3 modified barricade
- 2 Road Closed 500 ft.
- 2 Road Closed 1000 Ft.
- 2 Road Closed Local Traffic Only / installed on Type 3 modified barricade

- 2 Road Work Ahead
- 2 Pavement Ends
- 2 Motorcycles Use Caution
- 2 End of Road Work
- 2 One Lane Road Ahead
- 2 Flagger Symbol
- 30 Sand Bags
- 2 Message Boards
- 20 Barrels

**Road Signage upon Completion:** Road Work Ahead, Pavement Ends, Motorcycles Use Caution, and End Road Work. This signage will remain in place until the road has been repaved which is tentatively scheduled for early September 2017.

**Detailed Lane Closure:** This detail will be used with flaggers during the paving phase of the job.

**Displayed Message Prior to closure:**

South Bound MM 9.655

Phase 1:	Phase 2:
VT 100	SOUTH OF
CLOSED	PLUNKTON
AUG 21-22	ROAD

South Bound MM 7.325

Phase 1:	Phase 2:
VT 100	CLOSED
CLOSED	7 AM TO
AUG 21-22	6 PM

North Bound: mm 3.275

Phase 1:	Phase 2:
VT 100	NORTH OF
CLOSED	NORTH
AUG 28-29	HOLLOW

North Bound: mm 6.75

Phase 1:	Phase 2:
VT 100	CLOSED
CLOSED	7 AM TO
AUG 28-29	6 PM

**Displayed During Closure:**

North Bound

Phase 1:	Phase 2:
VT 100	SEEK ALT
CLOSED	ROUTE
AUG 28-29	

South Bound

Phase 1:	Phase 2:
VT 100	SEEK ALT
CLOSED	ROUTE
AUG 28-29	

# Traffic Control Diagram

Removed pavement

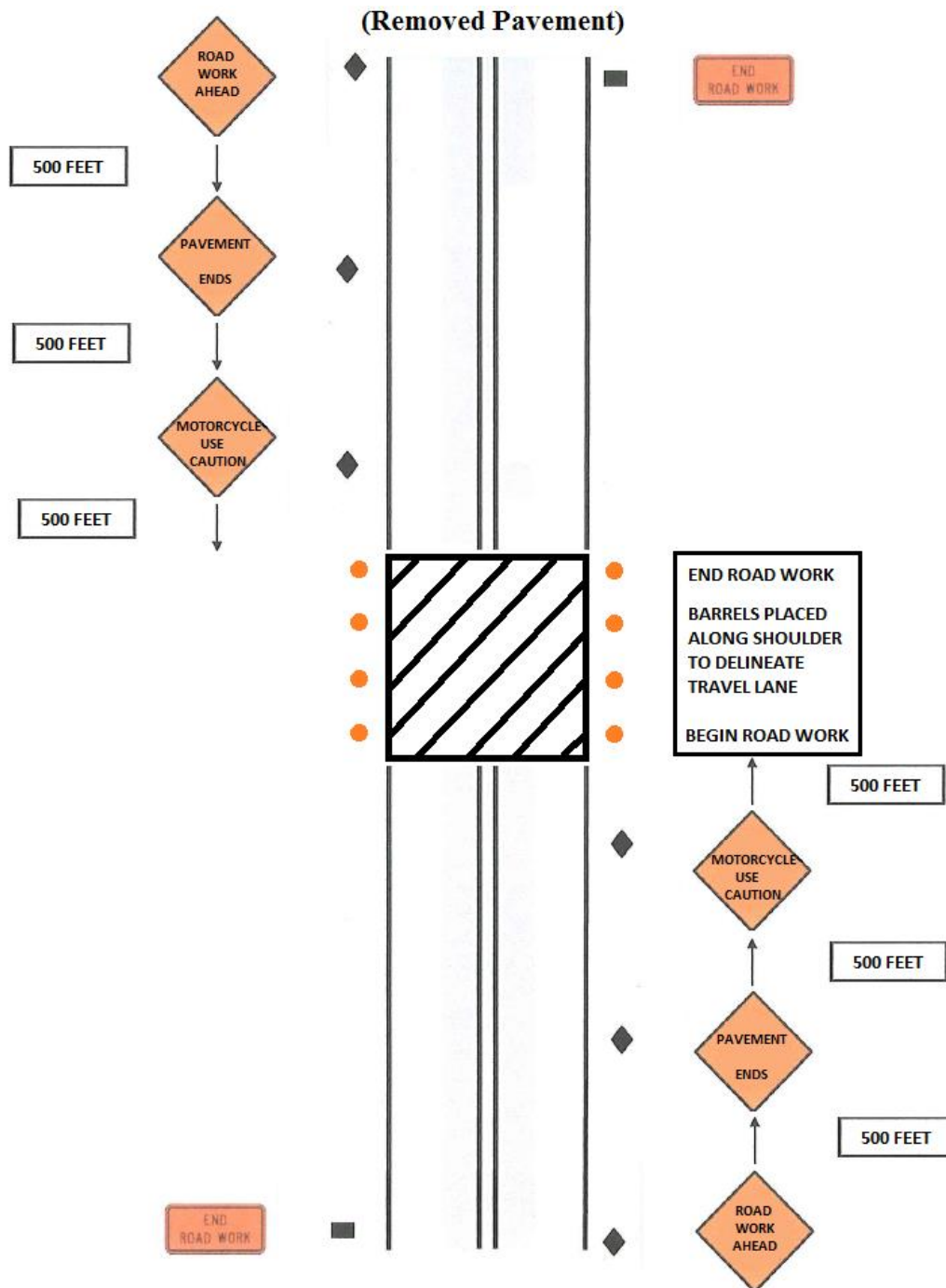

**Modified (TA-8) Road Closure with No Detour**

North side road closure Type 3 barricades and signs placed in the road shall be installed on Type 3 modified barricades with spacing as shown in detail below.

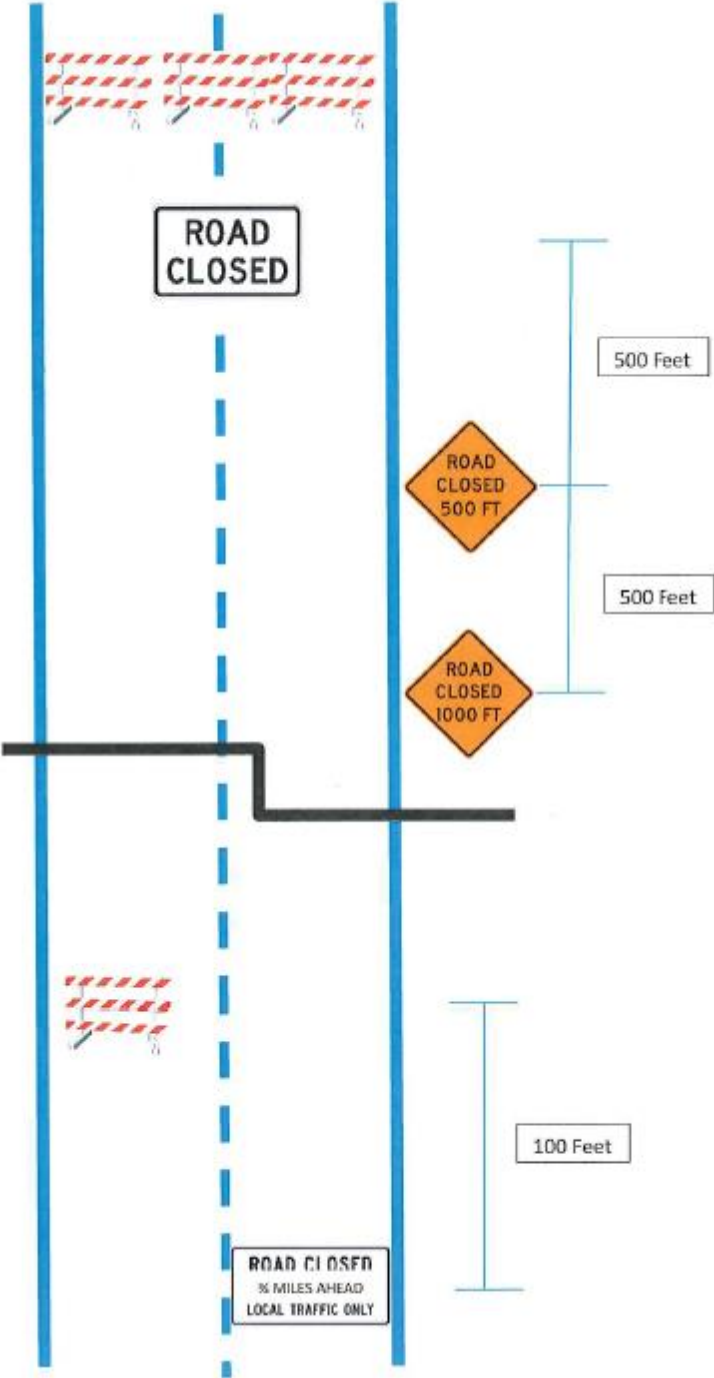

**Modified (TA-8) Road Closure with No Detour**



# Traffic Control Diagram (TA-10)

## Over View

## Detail Lane Closer

